

Town of Farmington

Request for Proposals

Hot Mixed Asphalt Paving Services

The Town of Farmington is seeking proposals for a qualified contractor to provide Hot Mixed Asphalt Paving services. Services will include providing adequate materials, labor, traffic control and equipment to perform hot mixed asphalt paving in various locations throughout the Town of Farmington as directed by the Town Board. New hot mix asphalt material should consist of 12.5 mm 58-28s Surface course material with tack coat in-between layers.

Pulverize and Repave

The scope of work will include a full depth pulverize of the existing pavement, grading, compaction, and repaving of 2.25" hot mix binder asphalt and finished with 1.75" hot mix surface asphalt material.

1. Kohler Rd- from the western ROW edge of Camp Awana Rd to east ROW edges of Fillmore Rd.

Asphalt Overlay Roads

The scope of work will include a minimum .75" thick pavement surface shim (hot mix wedge), topped with 2.25" of surface hot mix asphalt overlay with tack coat. The proposal should include all mill/wedges required to match existing driveways and/or crossroad pavements.

1. Harbor Ct- Southern ROW edge of Newark Dr. to include entire existing cul-de-sac pavement.
2. Homestead Dr. – Eastern ROW edge of Trading Post Trail to include entire existing cul-de-sac pavement.
3. West Green Lake RD- Western ROW edge of Church Rd to include entire existing cul-de-sac pavement.

Wedge Patching Areas

The scope of work will include a minimum .75" thick pavement surface shim (hot mix wedge), topped with 2.25" of surface hot mix asphalt overlay with tack coat. The proposal should include all mill/wedges required to match existing driveways and/or crossroad pavements.

1. Cranberry Rd- 100' long section-full road width located 290' north of Hwy 144 at Sheboygan County Line. See map.
2. Scenic Dr- 750' long section-full width road width located 625' west of Bolton Dr. See map.

Sealed proposals delivered or mailed to the Town Office are due **Tuesday March 12, 2024, by 6:00pm**, at which time they will be publicly opened. Proposals should also include a copy of the contractor's General Liability insurance. Questions should be directed to the Town Chairman at 262.689.1926 or email at ddneumanns@yahoo.com.

The bid information is also available at <https://town.farmington.wi.us>

Once the bids are opened, the Town of Farmington reserves the right to choose the total scope of the work to be awarded or reject any and all proposals and waive any irregularities.

Offers shall be clearly labeled "FARMINGTON PAVING BID" and submitted to:

**Town of Farmington
Farmington Paving Bid
Attn: Town Board
9422 State HWY 144
Kewaskum, WI 53040**

Proposal Cost

Pulverize Options

1. Kohler Rd- from the western ROW edge of Camp Awana Rd to east ROW edges of Fillmore Rd.

Total Cost \$ _____

Overlay Options

1. Harbor Ct- Southern ROW edge of Newark Dr. to include entire existing cul-de-sac pavement.

Total Cost \$ _____

2. Homestead Dr. – Eastern ROW edge of Trading Post Trail to include entire existing cul-de-sac pavement.

Total Cost \$ _____

3. West Green Lake RD- Western ROW edge of Church Rd to include entire existing cul-de-sac pavement.

Total Cost \$ _____

Wedge Patching Options

1. Cranberry Rd- 100' long section-full road width located 290' north of Hwy 144 at Sheboygan County Line. See map

Total Cost \$ _____

2. Scenic Dr- 750' long section-full width road width located 625' west of Bolton Dr. See map.

Total Cost \$ _____

Scenic Dr-Wedge location



Cranberry Rd -Wedge location



Kohler Rd Location



Homestead Dr & Harbor Ct locations

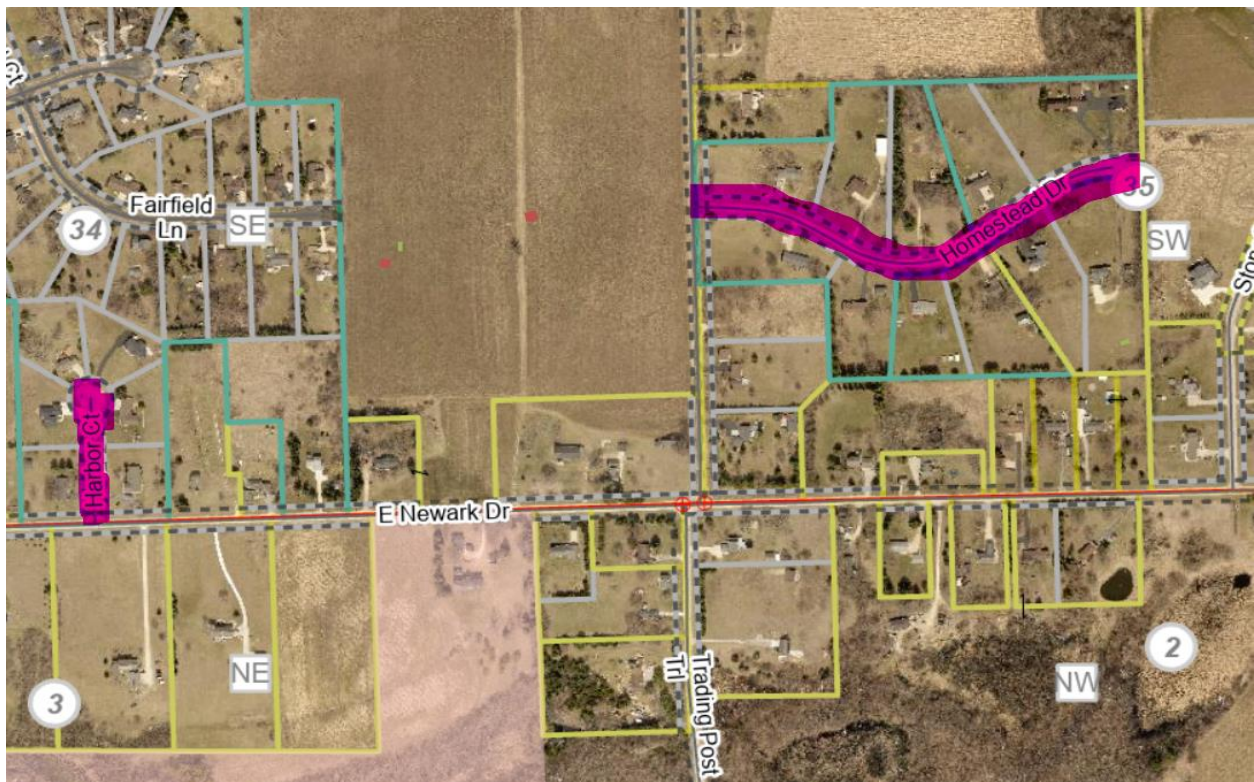

West Green Lake Rd location

